

Solo Trumpet

# CHILD OF ECSTASY

NOTE: THIS CHART WRITTEN IN DON ELLIS' OWN MANUSCRIPT

A large empty rectangular box at the bottom of the page, likely intended for a signature or additional notes.

67

# Child of Ecstasy

-1-

## ALTO I

Slowly Rubato

(- 3 - 1 + 1 -)

CLAR.

ALTO

*mf* - *CRSC.*

*Soli*

CLAR.

*pp*

alto I

# Child of Ecstasy

67

# Child of Ecstasy

## ALTO II

3

7

VTB

CHAR.

15

P

### ALTO

23

mf

25

29

33

sol

35

CHAR

pp

alto II

Child of Ecstasy

67 Child of Ecstasy

11

TENOR I

BAR 3

7

10 mp

CHAR.

p

TENOR

19

7

23

27

sol

35

Tenor I

# Child of Ecstasy

CHAR

pp 39

47 ppp

TENOR

53

ppp 53

67

# CHILD OF ECSTASY

TENOR II

BAR 3

CHAR.

p

TENOR

23

mf - cresc.

27

Tenor II

Child of Ecstasy

CHAR.

39 PP

39

47

PPP SOFT

Slial

TENOR

2

TRPT. CAD.

fff

# Child of Ecstasy

67

BARITONE

Free  
form

CHAR

(BARI)  
(opt. 4 bands)

To Barc

31

# CHILD OF ECSTASY

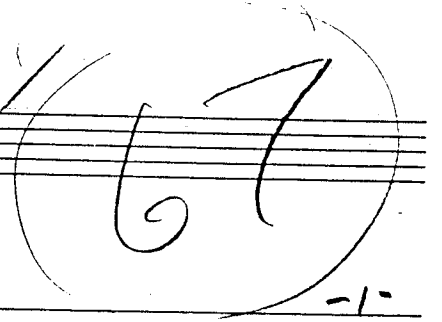

TPT.

DON

TPT.

# Child of Ecstasy

67 4/10/63

# TPT II CHORD of Ecstasy

STU

7 PT.

# Child of Ecstasy

51 2-

57

-1-

# CHILD of ECSTASY

JOHN

*Handwritten initials*

John

# Child of Ecstasy

Three empty musical staves, each consisting of five horizontal lines.

# Child of Ecstasy

67-2.

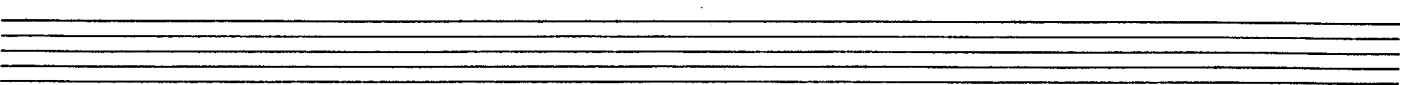
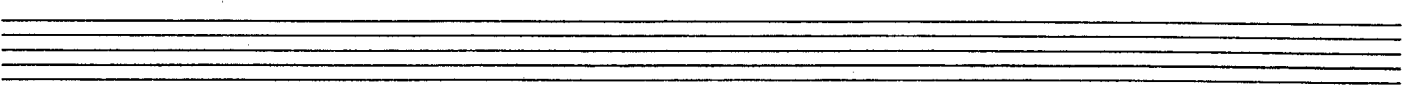
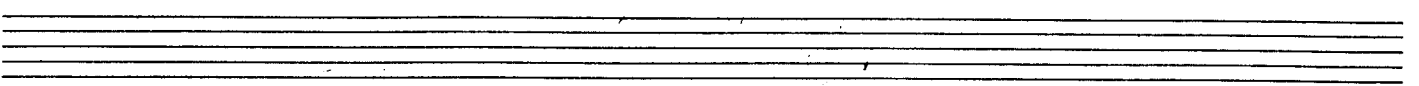
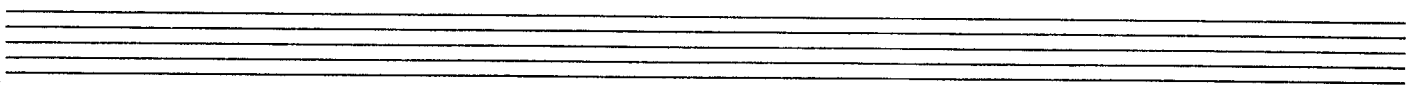
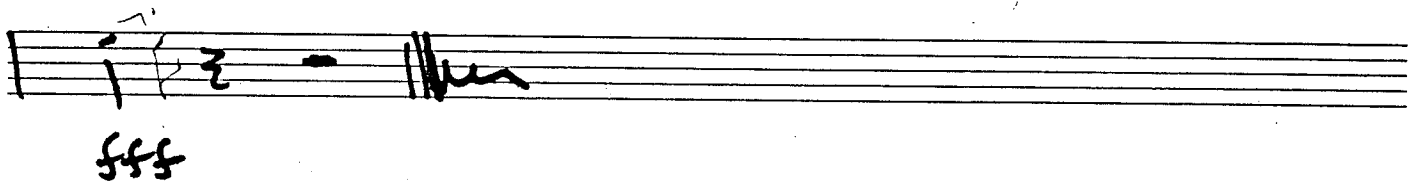
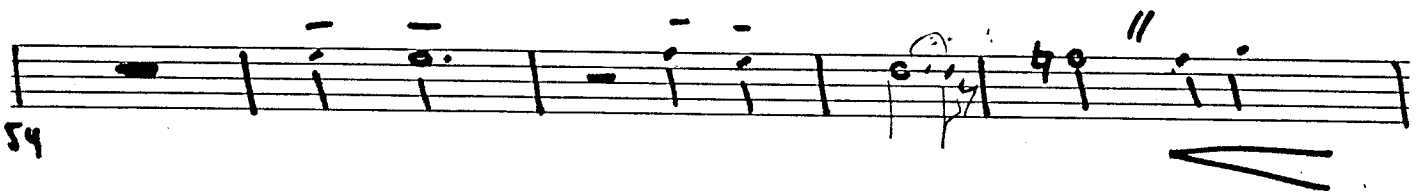
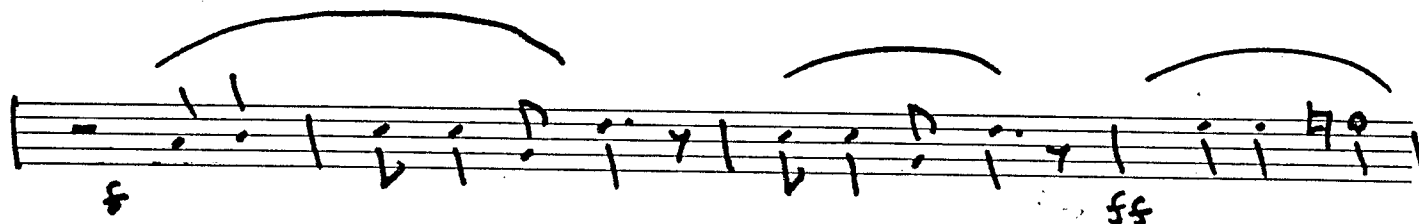
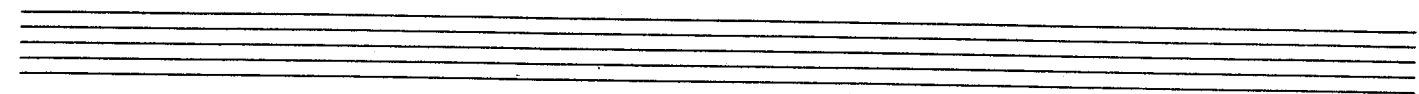

# Child of Ecstasy

67

## TROMBONE I

1 2 3 4

5 7 p

13 soli

18 mf

23 26 f cresc.

34

35

39 pp

ST. MUTE

FROM I

Child of Ecstasy

OPEN

3 1/2 |

50 &

# CHILD OF ECSTASY

-1-

## TROMBONE II

From II

Child of Ecstasy

6 OPEN

45

50

++#s

(G.P)

fff

ff

CHILD

67

BASS BONE

- Measure 1: Rest.
- Measure 2: Rest.
- Measure 3: Rest.
- Measure 4: Rest.
- Measure 5: Rest.
- Measure 6: Rest.
- Measure 7: Rest.
- Measure 8: Rest.
- Measure 9: Rest.
- Measure 10: Rest.
- Measure 11: Rest.
- Measure 12: Rest.
- Measure 13: Rest.
- Measure 14: Rest.
- Measure 15: Rest.
- Measure 16: Rest.
- Measure 17: Rest.
- Measure 18: Rest.
- Measure 19: Rest.
- Measure 20: Rest.
- Measure 21: Rest.
- Measure 22: Rest.
- Measure 23: Rest.
- Measure 24: Rest.
- Measure 25: Rest.
- Measure 26: Rest.
- Measure 27: Rest.
- Measure 28: Rest.
- Measure 29: Rest.
- Measure 30: Rest.
- Measure 31: Rest.
- Measure 32: Rest.
- Measure 33: Rest.
- Measure 34: Rest.
- Measure 35: Rest.
- Measure 36: Rest.
- Measure 37: Rest.
- Measure 38: Rest.
- Measure 39: Rest.

ff b + m!

p

#6

11

13

19

2

23

f cresc

ST. MUTE

37

SLIDE

PPP 39

PP

Bass Bone

# Child of Ecstasy

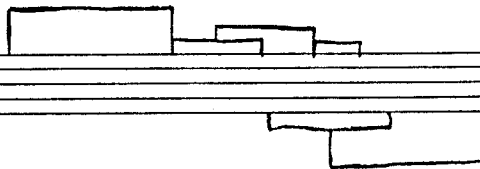

GUITAR

# CHILD OF ECSTASY (67)

6/8 time signature. First staff: Rest, then a triplet of notes.

WILD effects Child of Ecstasy

Guitar

45

7 6 5 :: / /

47

D-7 G-7

-2-

48

D-7

/ /

49

50

BbΔ7 A7b13

51

53

54

55

56

EbΔ7

EbΔ7

12

60

61

# CHILD OF ECSTASY (67)

-1-

## ELECT. PIANO

optional: sparse quasi-atonal arp in high reg.

High reg ad lib

17

Piano

Child of Ecstasy

(TACTE)

(Bb A7b9)	(D <sup>b</sup> C <sup>b</sup> D <sup>b</sup> )	B-7 E7	C#-7 F#-7
-----------	---	--------	-----------

21  
COMP

23

// //	// //	// //	// //
DΔ7 EΔ7	F#-7 GΔ7	CΔ7 FΔ7	BbΔ7 AbΔ7

25

b c b c

//	//	//	//
F#Δ7	EΔ7	DΔ7 C#7	F#-7 B-7

29

//	//	
G- F#-	B-7	F#-7 B-7
		C#7-9 B-7 C#7

32

DΔ7 EΔ7	/.	DΔ7 C#7 b9
---------	----	------------

35

Beant

Child of Ecstasy  
Play in absence of vibes only

-3-

38

F-7 F#-7

F#-7

40

E-7

A-7

G-7

with 4th rpt

AD LIB VERY HIGH

43

C-7

Bb-7

43

(vibes part) / OSSIA /

C-7

Bb-7

45

(D-7 G-7)

47

Revue  
2 BARS

Child of Ecstasy  
Comp

48

(D-7 G-7) (A7b9)  
REG PIANO G-7 A7b9 BbΔ7 CΔ7

53 ff

BbΔ7 CΔ7

57

ff ff.

vibes (misc)

(vibes)  $\frac{4}{4}$   $\frac{3}{4}$  #  $\frac{3}{4}$  #

14

mf

Bells #

19

31 ff

vibes

32

38

ped

pp

39

Simile

41

43

Timp

46

47

fff

ffff

# CHILD of Ecstasy

(67)

## DRUMS (GENE)

BRUSHES - TIME

3 6 p

mp

14 pp mf

STIX

20 23 pp 1 2 mf cresc

26 4 f cresc 28 6 7 8 ff

32 2 3 4 5 6 7

TRIANGLE

38 39

42 cymb

46 STIX

pp49 f

Drums

Child of Estuary

RIMI RIMI

51

52

CHILD OF FESTIVAL 67 -1-

BASS # 9: D) 4/4 pizz D- G-

D- G- D- G- A7b9 G- A7b9 mp

Bb C Bb C

Bb A7b9 (1/4 TONE) D- E-7 FREE WALK - AD LIB D- G-

D- G- D- G- A7b9 AS IS Bb C

SOLO - WALK W. TAT B-7 E7 C#7 F#7 D#7 E#7 F#7 G#7

AS IS C#7 F#7 Bb#7 Ab#7 F##7 E#7

D#7 C#7 F#7 B-7 G- F#- B-7

ff

Bass I

Child of Ecstasy

F#-7

B-7

C#7-9

B-7

C#7

DΔ7

EΔ7

35

DΔ7

C#7-9

F-7

F#-7

36

Arco

*p*

38

pizz

D-7

G-7

D-7

G-7

47

A7b9

G-7

A7b9

BbΔ7

CΔ7

BbΔ7

CΔ7

50

BbΔ7

Arco

53

Temp. CHANGE

*dim*

57

Child of Ecstasy

67

BASS #2

Bric 3

Arco

9

16

23

30

34

38

47

55

# CHILD OF ECSTASY

-1-

67

TIMB (RALPH)

CONDUCT :

4/4 (SLOWLY)

(SAXES)

Solo tpt tempo

Roll on cymb

ff Cym

PPP finger cymb

45 Cymb

51 Cym

*Trimb*

*Child of Ecstasy*

56